

TEST REPORT

LAPORAN HASIL UJI

Test Category <i>Kategori uji</i>	VIBRATION TEST		
Work order no. <i>Nomor perintah kerja</i>	WO/2022100064	Test report no. <i>Nomor laporan hasil uji</i>	QI-22/10/0174
Test performance date <i>Tanggal pengujian</i>	03 – 05 October 2022	Test report date <i>Tanggal laporan hasil uji</i>	06 October 2022
Sample submission date <i>Tanggal penerimaan sampel</i>	03 October 2022	Test laboratory <i>Laboratorium pengujian</i>	PT. Qualis Indonesia
Test Method <i>Metode uji</i>	Customer's Specification		
Sample condition <i>Kondisi sampel</i>	The sample was submitted by customer, received in good condition and with no defect observed		
Client's name <i>Nama klien</i>	PT. PERSADA APARINDO UNIVERSAL		
Client's address <i>Alamat klien</i>	Jl. Raya Prancis Pergudangan 8 Blok DK No.90 Jati Mulya Kosambi		
Part name <i>Nama part</i>	Fire Element Control		
Part no. <i>No. Part</i>	-		
Model <i>Model</i>	FEC 35 A		
Material <i>Bahan baku</i>	aluminium, plastik, cartridge, felt dan pemantik merah dan hitam		
Customer <i>Pelanggan</i>	-		

Approved and digitally signed on behalf of
PT. Qualis Indonesia



Andryo Lee

Laboratory Manager

*) This document is electronically generated and bears no signature.

Please scan QR code to verify document originality.

*) Dokumen ini diterbitkan secara elektronik dan tidak diperlukan tanda tangan basah.

Silahkan memindai kode QR untuk verifikasi keaslian dokumen

The results relate only to the items tested. This report shall not be reproduced except in full.
Do not copy this report without written consent from authorized personnel of PT Qualis Indonesia.

PT. Qualis Indonesia || Testing, Certification, Inspection, Calibration

Head Office & Laboratory

Jl. Pajajaran no. 17, Gandasari, Kec. Jatiuwung, Tangerang 15137 – INDONESIA
T: (021) 5565 2583/86 || F: (021) 5565 2489 || www.qualis-indonesia.com

Marketing Office

Artha Gading Niaga Blok H no. 1-2, Kelapa Gading, Jakarta Utara 14240 – INDONESIA
T: (021) 4585 0885/87 || F: (021) 4585 0661 || www.qualis-indonesia.com

Testing and measuring equipment:

No.	Equipment	Type	Calibration Due Date
1	Vibration test system with temperature and humidity chamber	INV/2015/AT/12	20 March 2023
2	Digital accelerometer SN 06083	INV/2017/AT/39	11 November 2022

Summary of test result:

VIBRATION TEST			
No.	Requirement	Result	Judgment
1	No abnormality such as crack, leakage etc.	Sample no abnormality such as crack, leakage was observed	Pass

Reference test method:

- **Customer's Specification :**

1. Store the samples on vibration shaker and temperature chamber. Perform the test according to the following vibration endurance test profile:

Direction	Frequency [Hz]	Acceleration [G]	Time [Cycle]	Duration [h]
Vertical Direction (Vertical Orientation)	11	3.5	1.000.000	25.25
Vertical Direction (Horizontal Orientation)				25.25

2. Perform visual evaluation after test

Test result:

VIBRATION TEST		
Sample	Before	After
Fire Element Control	Good as tested	Sample no abnormality such as crack, leakage was observed

- Environmental conditions during inspection:

Temperature : 23±2°C

Relative humidity : 50±5% RH



--- END OF TEST REPORT ---

Annex 1 – Photo

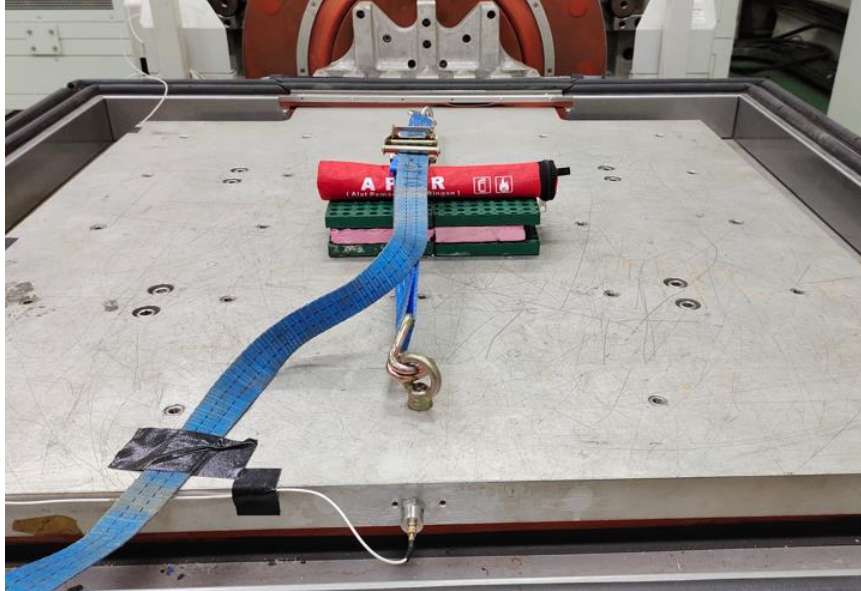

Figure 1: Set-up sample X-axis

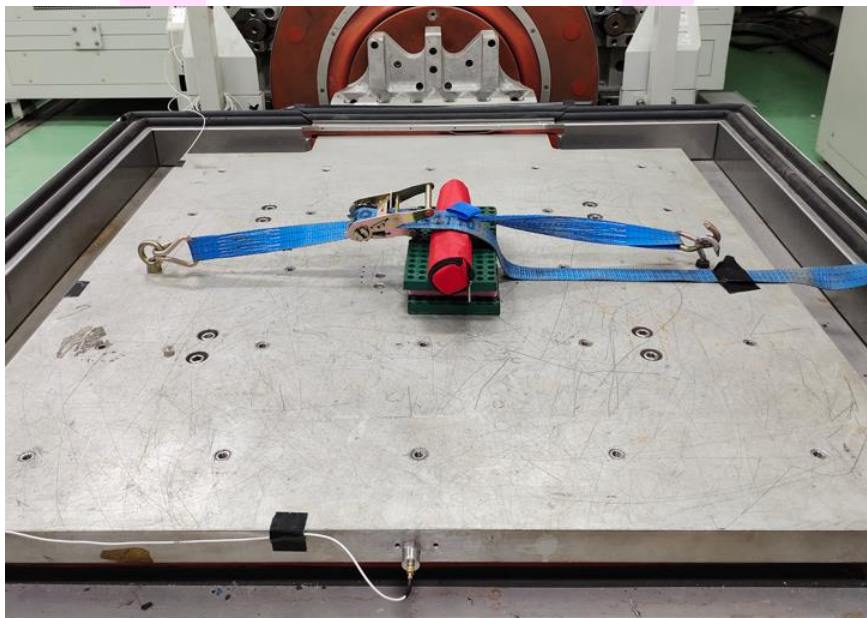

Figure 2: Set-up sample Y-axis

Annex 2 – Vibration Test Definition

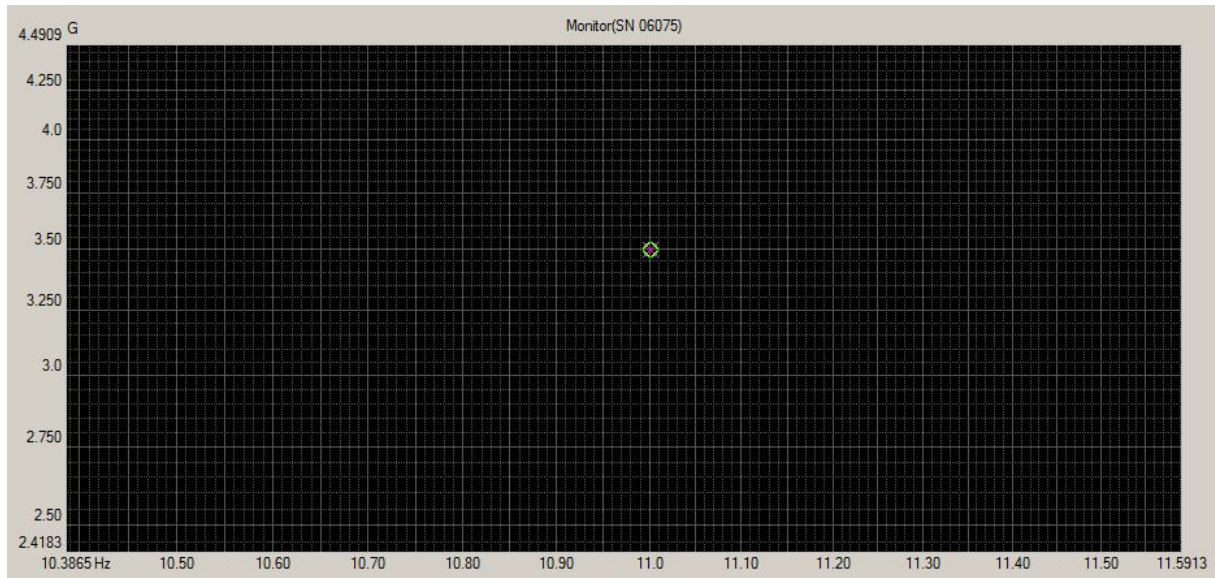

Figure 3: Graph of vibration test (X-axis)

Excitation is completed. (Test time is completed.)					
Frequency	11.00 Hz	2022/10/04 12:37:38 PM			
Ref.(G 0-p)	3.50	Resp.(G 0-p)	3.4985	Drive(mV)	351.7
Elapsed time	25:15:08				
Spot	1 / 1	25:15:09	1000 kcycle	(Remains 0 kcycle)	
Manual	0.00 dB				
Check result		Alarm	OK	Abort	OK
Real-time processing CPU load factor		0.62 %			
Reference/Response data					
	Acceleration	Velocity	Displacement		
	(G)	(m/s)	(mm)		
Ref.	3.50	0.4966	14.3706		
Resp.	3.4985	0.4964	14.3645		
Input channel data					
Peak estimation	Acceleration	Velocity	Displacement		
	(G)	(m/s)	(mm)		
SN 06075 (000-Ch1)					
RMS*	3.4985	0.4964	14.3645		
Average	3.4611	0.4911	14.2109		
Tracking	3.4927	0.4956	14.3404		
Max. peak	3.8451	0.5456	15.7875		
Ave. peak	3.6619	0.5196	15.0353		
Distortion	5.80 %	Signal tolerance	0.17 %		

Figure 4: Data of vibration test (X-axis)

Annex 3 – Vibration Test Definition (Cont'd)

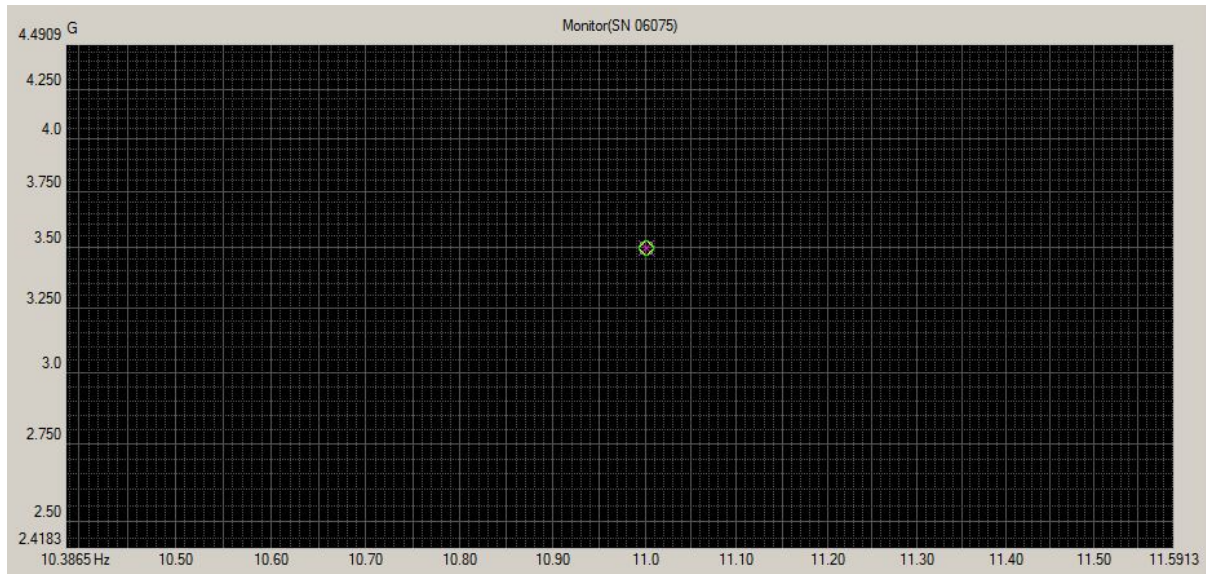

Figure 5: Graph of vibration test (Y-axis)

Excitation is completed. (Test time is completed.)

Frequency	11.00 Hz	2022/10/05 2:45:54 PM			
Ref.(G 0-p)	3.50	Resp.(G 0-p)	3.5001	Drive(mV)	347.3
Elapsed time	25:15:09				
Spot	1 / 1	25:15:09	1000 kcycle	(Remains 0 kcycle)	
Manual	0.00 dB				
Check result	Alarm	OK	Abort	OK	
Real-time processing CPU load factor	0.58 %				

Reference/Response data			
	Acceleration (G)	Velocity (m/s)	Displacement (mm)
Ref.	3.50	0.4966	14.3706
Resp.	3.5001	0.4966	14.3711

Input channel data			
Peak estimation	Acceleration (G)	Velocity (m/s)	Displacement (mm)
SN 06075 (000-Ch1)			
RMS*	3.5001	0.4966	14.3711
Average	3.4277	0.4863	14.0736
Tracking	3.4684	0.4921	14.2408
Max. peak	4.8487	0.6880	19.9081
Ave. peak	4.7796	0.6782	19.6245
Distortion	13.56 %	Signal tolerance	0.92 %

Figure 6: Data of vibration test (Y-axis)

Please be informed that this report is issued under the following conditions:

Harap diketahui bahwa laporan ini diterbitkan dengan ketentuan sebagai berikut:

1. Test/calibration result in the form of official report will be issued immediately after testing/calibration has been completed.
Hasil pengujian/kalibrasi dalam bentuk laporan resmi akan diterbitkan segera setelah pengujian/kalibrasi selesai dilakukan
2. Unless otherwise specified by the Client, this report shall only contain technical evaluation results conducted by PT QUALIS INDONESIA. In the event of a requirement to submit analysis, interpretation of the results, opinions and/or professional recommendations expressed thereupon, then these shall be indicated PT QUALIS INDONESIA in writing and additional fee, if applicable, borne by the Client.
Laporan ini hanya berisi hasil evaluasi teknis yang dilakukan oleh PT QUALIS INDONESIA kecuali diminta sebaliknya oleh Klien. Dalam hal diperlukannya penyampaian analisis, interpretasi terhadap hasil, pendapat dan/atau rekomendasi profesional, maka semua perlu disampaikan secara tertulis kepada PT QUALIS INDONESIA dan jika ada biaya tambahan maka akan dibebankan kepada Klien.
3. This report applies to the sample of the specific product/equipment given at the time of its testing/calibration. The results are not used to indicate or imply that they are applicable to other similar items. In addition, such results must not be used to indicate or imply that PT QUALIS INDONESIA approves, recommends or endorses the manufacturer, supplier or user of such product/equipment, or that PT QUALIS INDONESIA in any way "guarantees" the later performance of the product/equipment. Unless otherwise stated in this report, no tests were conducted to determine long term effects of using the specific product/equipment.
Laporan ini berlaku untuk sampel produk/peralatan tertentu yang diajukan pada saat pengujian/kalibrasi. Segala hasil tidak dapat digunakan untuk menunjukkan atau menyiratkan bahwa hasil evaluasi sampel berlaku untuk barang serupa lainnya. Selain itu, hasil tersebut tidak dapat digunakan untuk menunjukkan atau menyiratkan bahwa PT QUALIS INDONESIA menyetujui, merekomendasikan atau mengesahkan pabrikan, pemasok atau pengguna produk/peralatan tersebut, atau bahwa PT QUALIS INDONESIA dalam bentuk apapun "menjamin" kinerja produk/peralatan untuk seterusnya. Kecuali dinyatakan lain dalam laporan ini, tidak ada pengujian yang dilakukan untuk menentukan efek jangka panjang penggunaan produk/peralatan yang dimaksud.
4. The sample/s mentioned in this report is/are submitted/supplied/manufactured by the Client. PT QUALIS INDONESIA therefore assumes no responsibility for the accuracy of information on the brand name, model number, origin of manufacture, consignment or any other information supplied.
Sampel yang dicantumkan dalam laporan ini diserahkan/disediakan/diproduksi oleh Klien. Oleh karena itu, PT QUALIS INDONESIA tidak bertanggung jawab atas keakuratan informasi tentang nama merek, nomor model, asal-usul pembuatan, pengiriman atau informasi lainnya apapun yang diberikan.
5. Additional copies of the report are available to the Client at an additional fee. No third party can obtain a copy of this report through PT QUALIS INDONESIA, unless the Client has authorized PT QUALIS INDONESIA in writing to do so.
Salinan tambahan dari laporan ini tersedia untuk Klien dengan biaya tambahan. Tidak ada pihak ketiga yang dapat memperoleh salinan laporan ini melalui PT QUALIS INDONESIA, kecuali Klien telah memberi kuasa kepada PT QUALIS INDONESIA secara tertulis untuk melakukannya.
6. PT QUALIS INDONESIA may at its sole discretion add to or amend the conditions of the report at the time of report issuance. Such report and additions or amendments shall be binding on the Client.
Atas kebijakannya sendiri, PT QUALIS INDONESIA dapat menambah atau mengubah ketentuan laporan pada saat penerbitan laporan. Laporan dan penambahan atau amandemen tersebut bersifat mengikat untuk Klien.
7. All copyright in the report shall remain with PT QUALIS INDONESIA and the Client shall, upon payment of PT QUALIS INDONESIA's fees for the carrying out of the tests/calibrations, be granted the permission to use or publish the report to the third parties subject to the terms and conditions herein, provided that PT QUALIS INDONESIA is always at its absolute discretion entitled to impose such terms and conditions on the report as it sees relevant.
Seluruh hak cipta atas laporan tetap menjadi milik PT QUALIS INDONESIA dan setelah pembayaran biaya pelaksanaan pengujian/kalibrasi kepada PT QUALIS INDONESIA, Klien akan diberikan ijin untuk menggunakan atau mempublikasikan laporan kepada pihak ketiga dengan syarat dan ketentuan sebagaimana yang tertera dalam laporan ini, dengan catatan bahwa atas pertimbangan mutlakanya, PT QUALIS INDONESIA berhak memberlakukan syarat dan ketentuan yang dimaksud pada laporan yang dianggap relevan.
8. Nothing in this report shall be interpreted to mean that PT QUALIS INDONESIA has verified or ascertained any endorsement or marks from any other testing authority or bodies that may be found on that sample.
Tidak ada hal apapun dalam laporan ini yang dapat ditafsirkan bahwa PT QUALIS INDONESIA telah memverifikasi atau memberikan pengesahan atau tanda dari otoritas atau badan pengujian lain yang mungkin ditemukan pada sampel tersebut.
9. This report shall not be reproduced in parts and no reference shall be made by the Client to PT QUALIS INDONESIA, or to the report or results furnished by PT QUALIS INDONESIA in any advertisements or sales promotion.
Laporan ini tidak diperkenankan untuk dicetak ulang secara sebagian dan Klien tidak diperkenankan untuk membuat referensi terhadap PT QUALIS INDONESIA dalam iklan atau promosi penjualan, atau terhadap laporan atau hasil yang diterbitkan oleh PT QUALIS INDONESIA.